

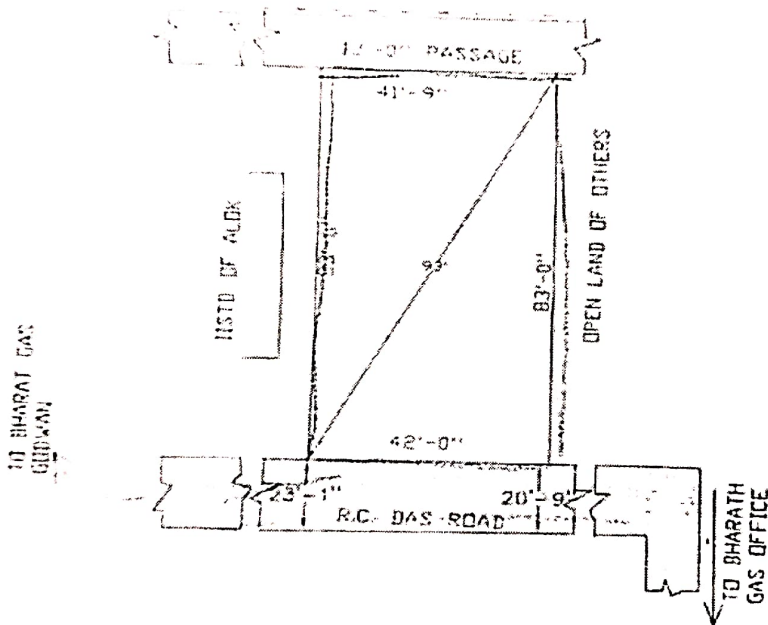

THE PROPOSED PROJECT AT MOUZA-RADHANAGAR, J.L. NO.:-39, R.S. PLOT NO.:-42, R.S. KH. 785 L.R. PLOT NO.:-347, L.R. KH.NO.:-2775,43,5236 AT MAHALLA:-R.C.DAS ROAD, WARD NO.:-30, HOLDING NO.:-29, P.S.-BURDWAN, DIST:-PURBA BURDWAN, UNDER BURDWAN MUNICIPALITY



1	TOTAL LAND AREA - 3482 SQ.FT
2	NATURE OF LAND - RESID
3	FROM THE ...
4	SCALE 1:20

SITE PLAN
SCALE 1 20

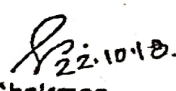

 22.10.18 Chairman Burdwan Municipality	
VICE CHAIRMAN-(B.M.)	
	

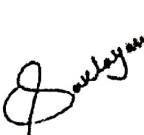
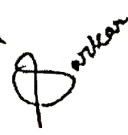
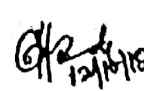
Subhash Chandra Ghosh Subhash Chandra Ghosh Arin Kumar Ghosh Prasanta Kumar Ghosh			
REGISTER	NUMBER		NUMBER

LATITUDE: 23.250200

LONGITUDE: 87.869380

KRISHNA CONSTRUCTION

 Partner

SIGNATURE OF OWNER